

| SAFE WATER MARK | 53° 07'.000 N | 004°25'.000 W | L Fl.10s |
|-----------------|---------------|----------------|------------|
| C1 | 53° 06'.980 N | 004°24'.206 W | Fl.G.5s |
| C2 | 53° 07'.184 N | 004°24'.205 W | Fl.R.10s |
| C3 | 53° 07'.170 N | 004° 23'.948 W | Fl.G(3)10s |
| C4 | 53° 07'.199 N | 004°22'.721 W | Q.R |
| C5 | 53° 07'.131 N | 004°23'.354 W | Fl.G(2).5s |
| C6 | 53° 07'.165 N | 004°21'.918 W | Fl.R.5s |
| MUSSEL BANK | 53° 07'.280 N | 004°20'.808 W | Fl.R(2).5s |
| C8 | 53° 07'.620 N | 004°19'.519 W | Fl.R.3s |

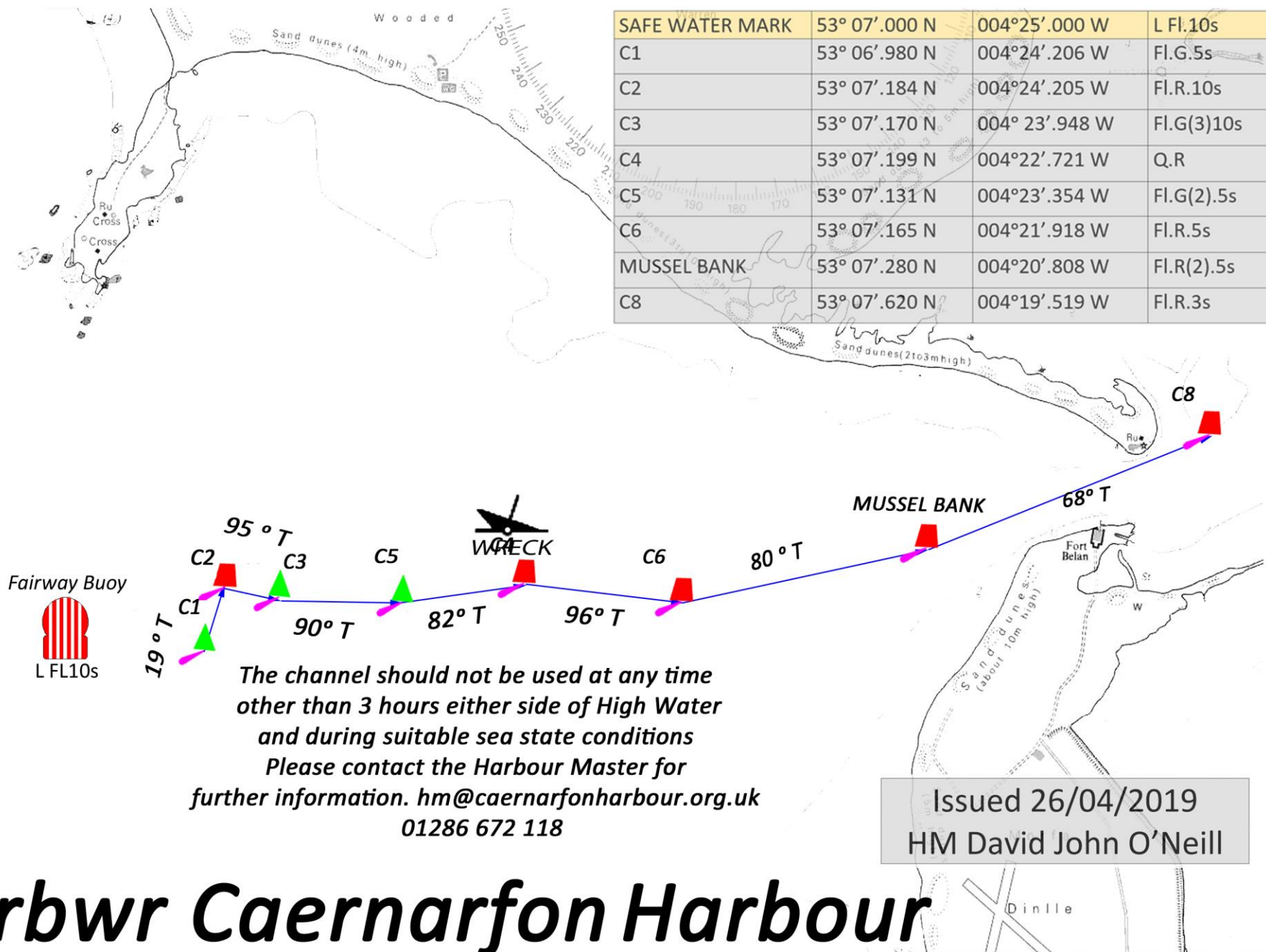

The channel should not be used at any time other than 3 hours either side of High Water and during suitable sea state conditions. Please contact the Harbour Master for further information. hm@caernarfonharbour.org.uk 01286 672 118

Issued 26/04/2019
HM David John O'Neill

Harbwr Caernarfon Harbour

