

SAFE WATER MARK	53° 07'.000 N	004°25'.000 W	L Fl.10s
C1	53° 06'.980 N	004°24'.206 W	Fl.G.5s
C2	53° 07'.184 N	004°24'.205 W	Fl.R.10s
C3	53° 07'.170 N	004° 23'.948 W	Fl.G(3)10s
C4	53° 07'.199 N	004°22'.721 W	Q.R.
C5	53° 07'.131 N	004°23'.354 W	Fl.G(2).5s
C6	53° 07'.165 N	004°21'.918 W	Fl.R.5s
MUSSEL BANK	53° 07'.280 N	004°20'.808 W	Fl.R(2).5s
C8	53° 07'.620 N	004°19'.519 W	Fl.R.3s

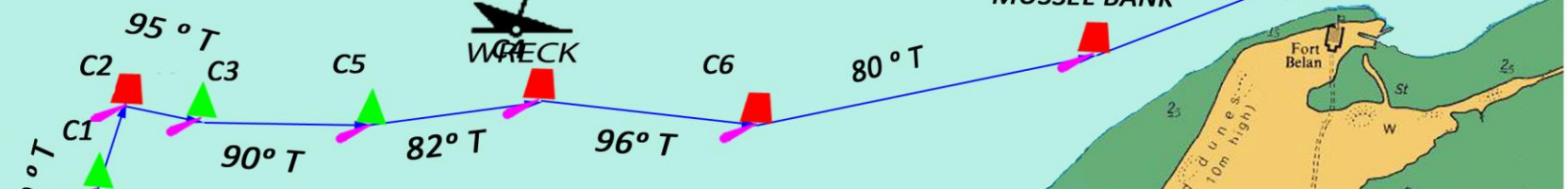

The channel should not be used at any time other than 3 hours either side of High Water and during suitable sea state conditions. Please contact the Harbour Master for further information. hm@caernarfonharbour.org.uk 01286 672 118

Issued 26/04/2019
HM David John O'Neill

Harbwr Caernarfon Harbour

